

Carte de distribution spatiale de la matière organique dans la zone pilote Savanes

0°15'0"E

0°20'15"E

0°25'30"E

0°30'45"E

0°36'0"E

0°41'15"E

Matière organique (%)

0 - 20 cm

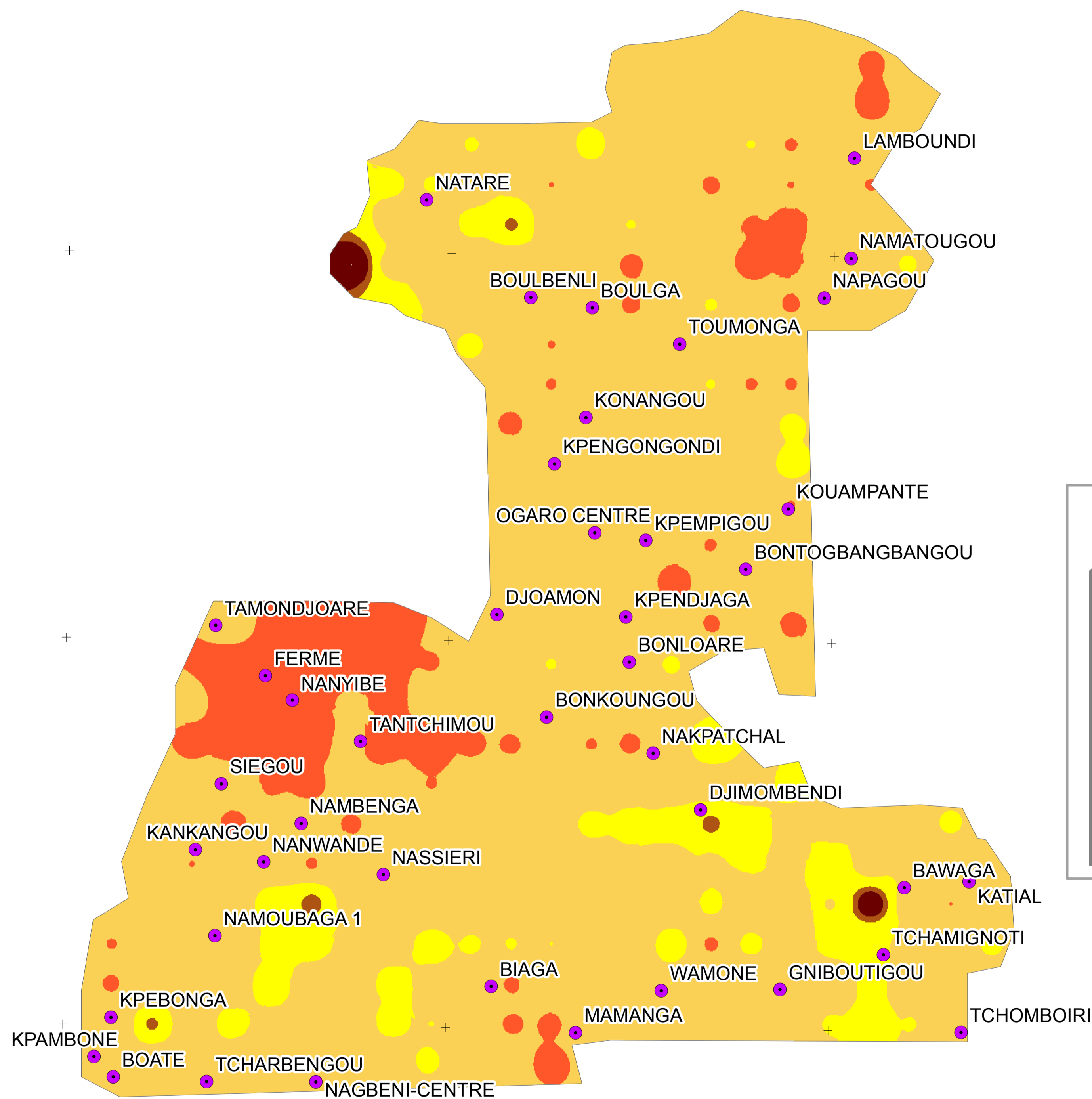
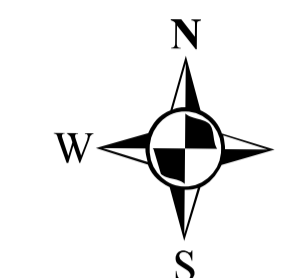
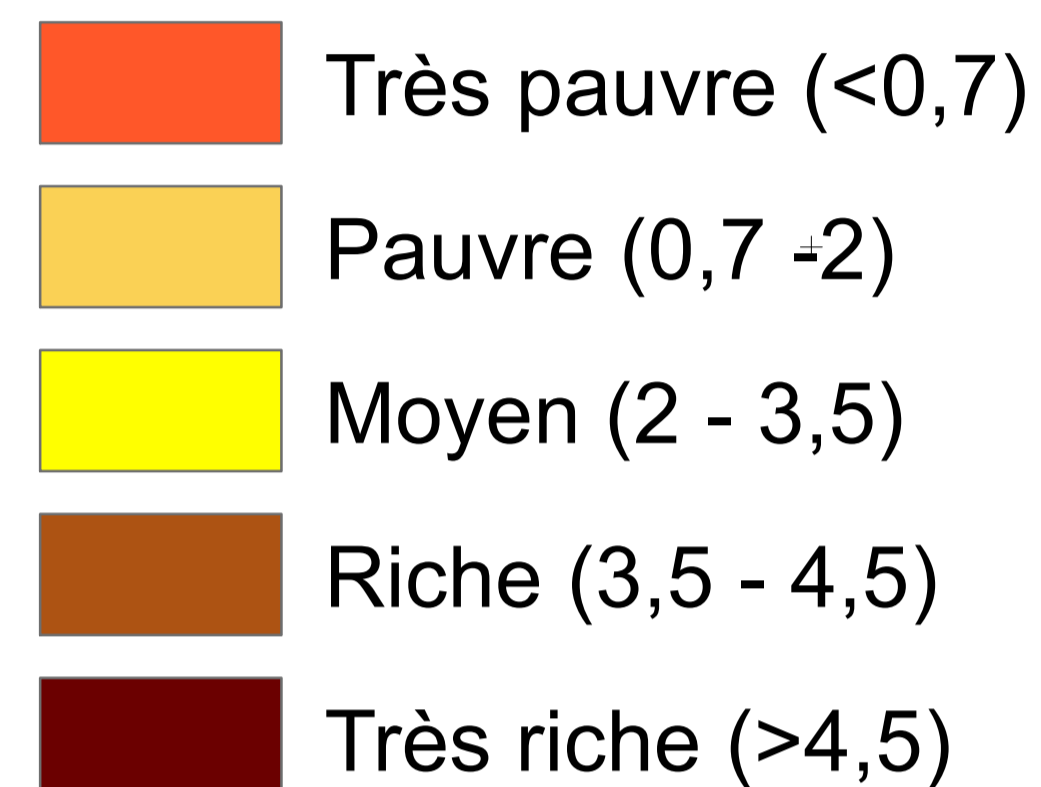

Importance relative des classes (%)

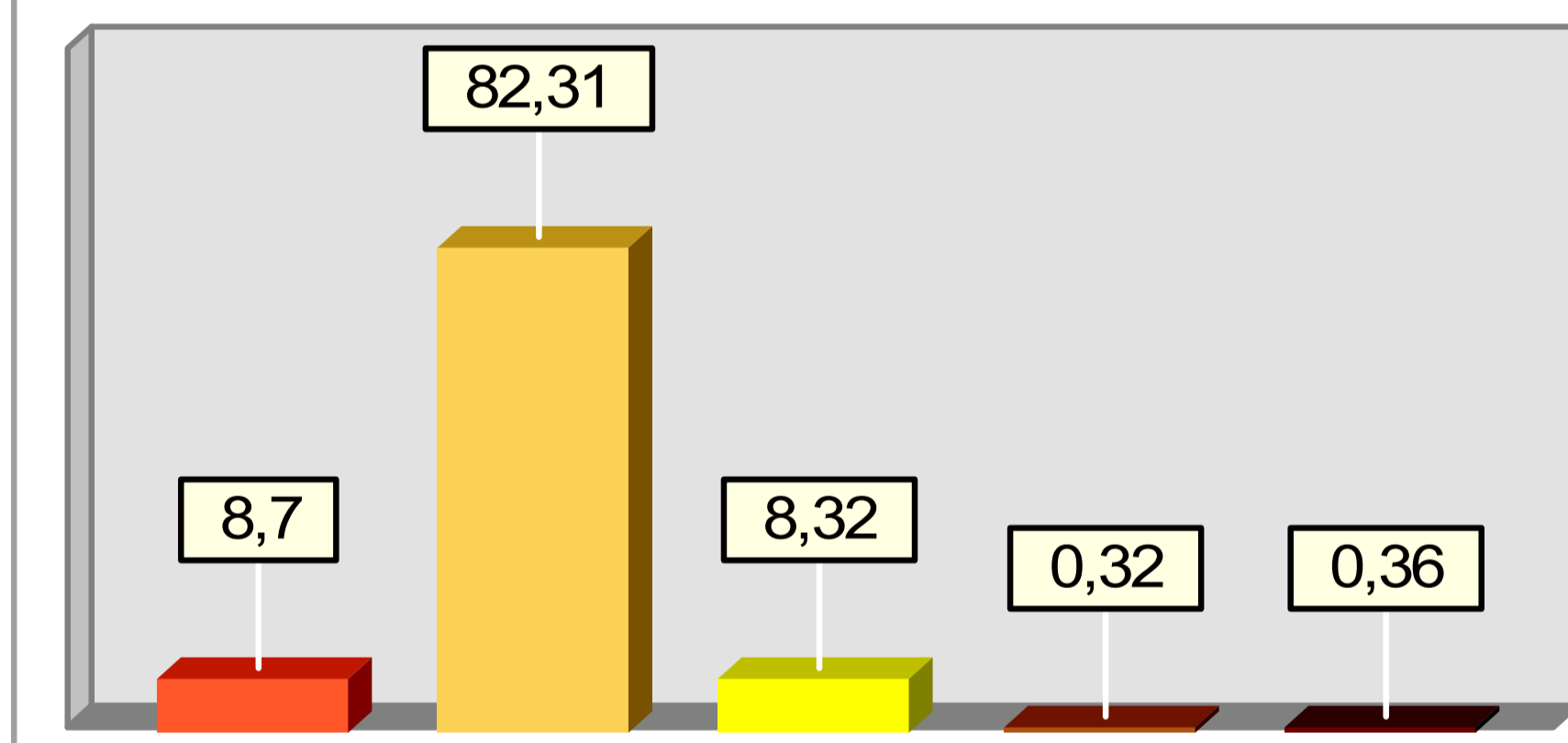

4,5 2,25 0 4,5 Kilometers

TKM

Projet de la cartographie de la fertilité des sols agricoles du Togo

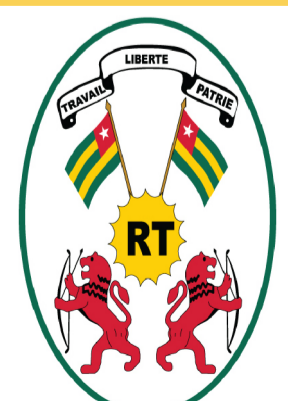

REPUBLIQUE TOGOLAISE
MINISTRE DE L'AGRICULTURE
DE LA PRODUCTION ANIMALE ET HALIEUTIQUE



INSTITUT TOGOLAIS DE RECHERCHE AGRONOMIQUE
BOULEVARD DE LA RECHERCHE AGRONOMIQUE
BP 1087 LOMBE
01 62 22 10